

PLANTA BAIXA

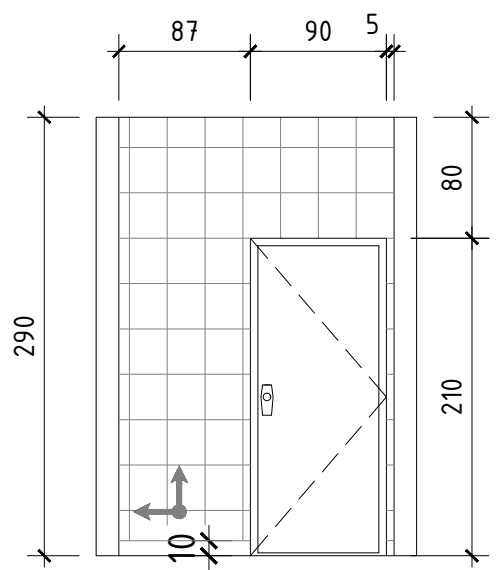

VISTA-2

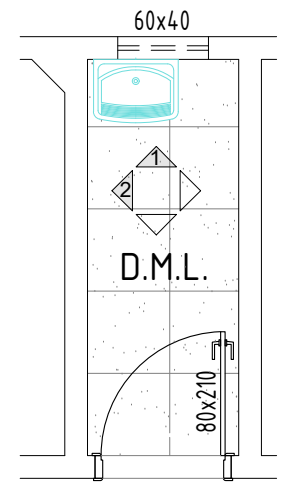

PLANTA BAIXA



PLANTA BAIXA

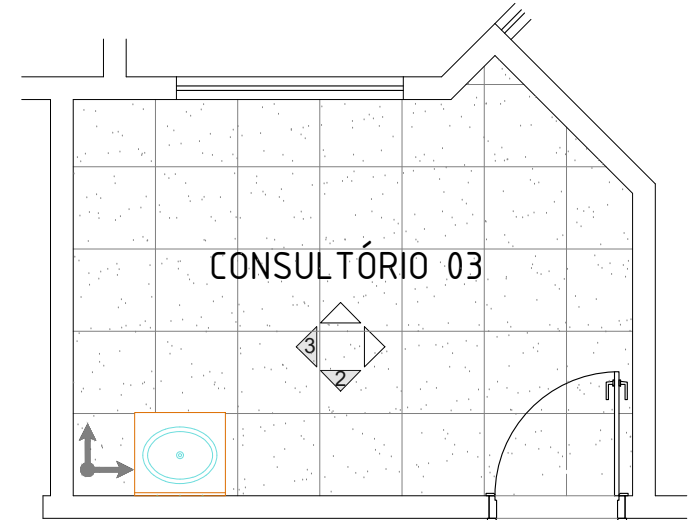

PLANTA BAIXA

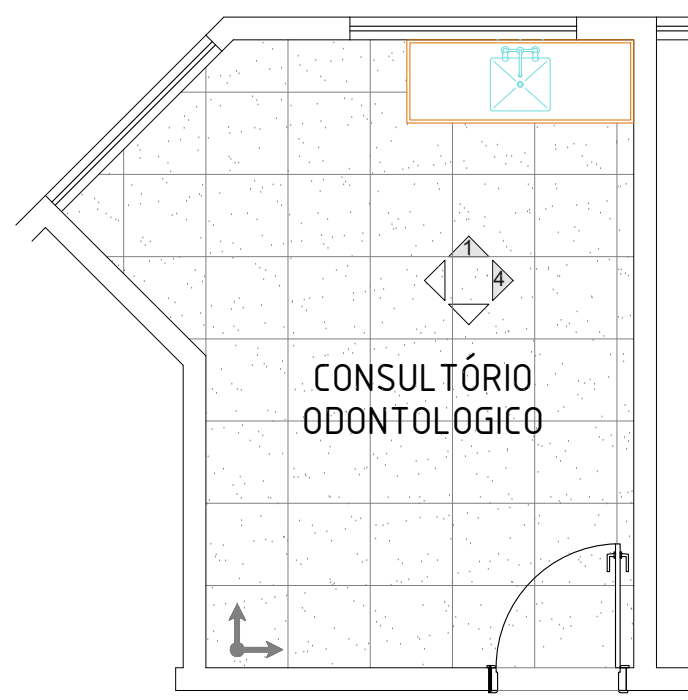

PLANTA BAIXA

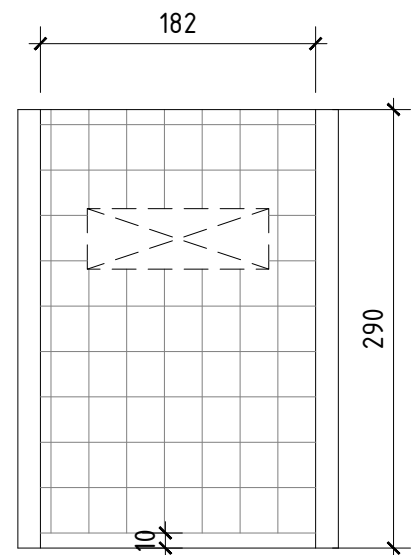

VISTA-1

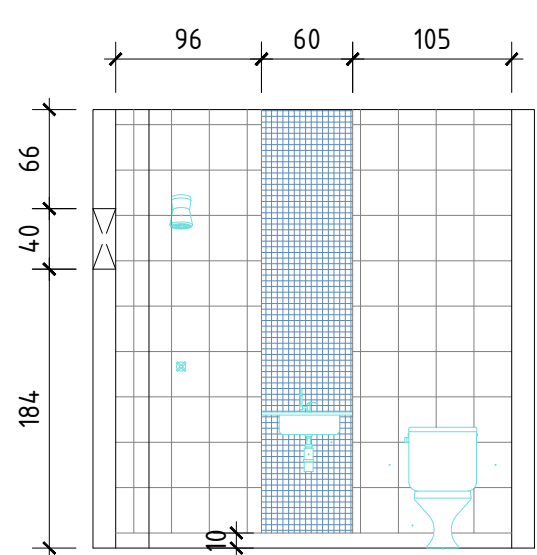

VISTA-4

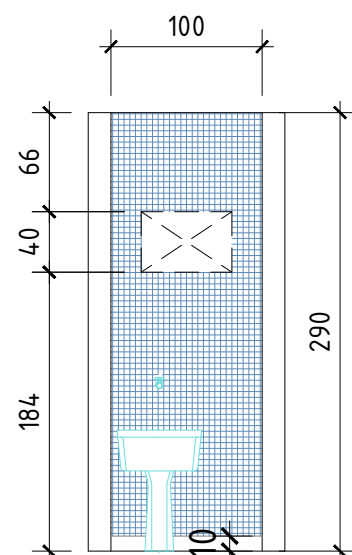

VISTA-1

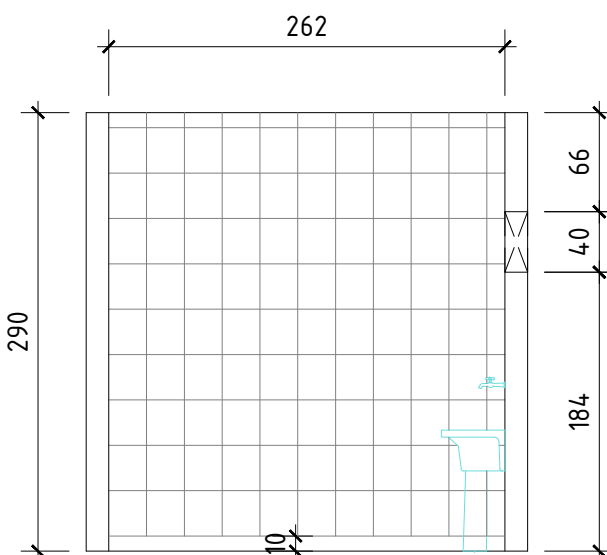

VISTA-2

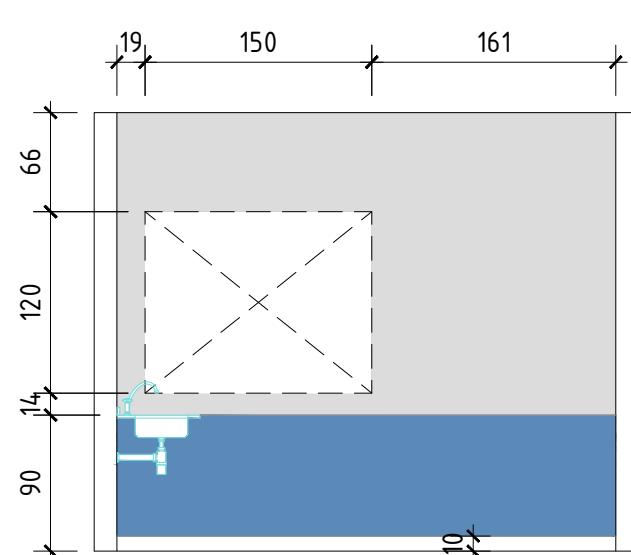

VISTA-1

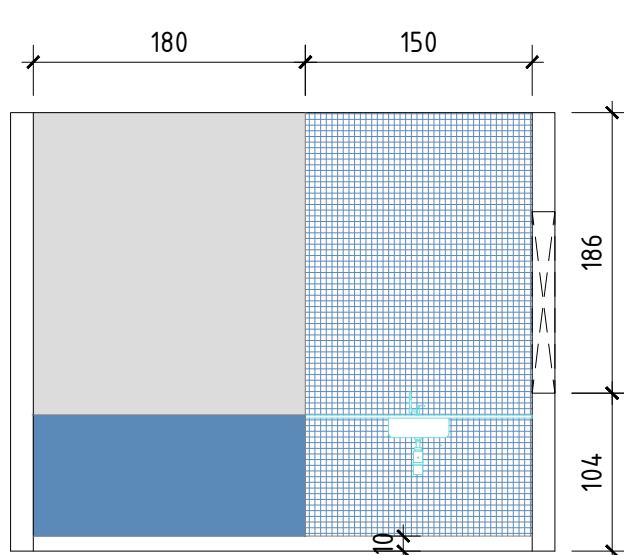

VISTA-3

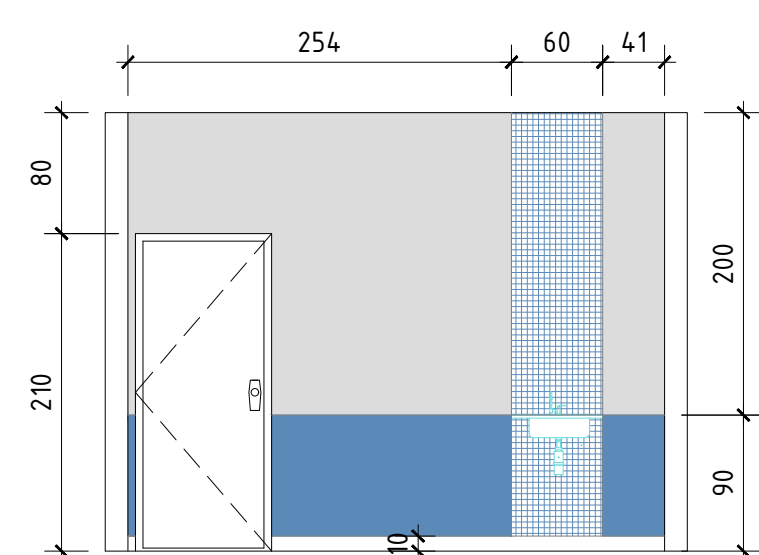

VISTA-2

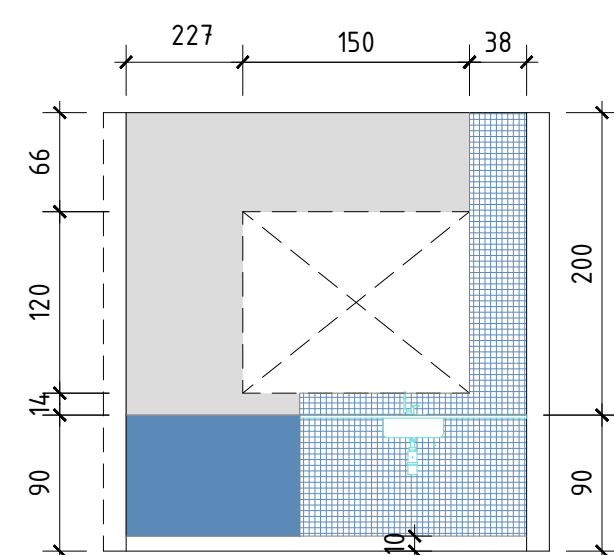

VISTA-1

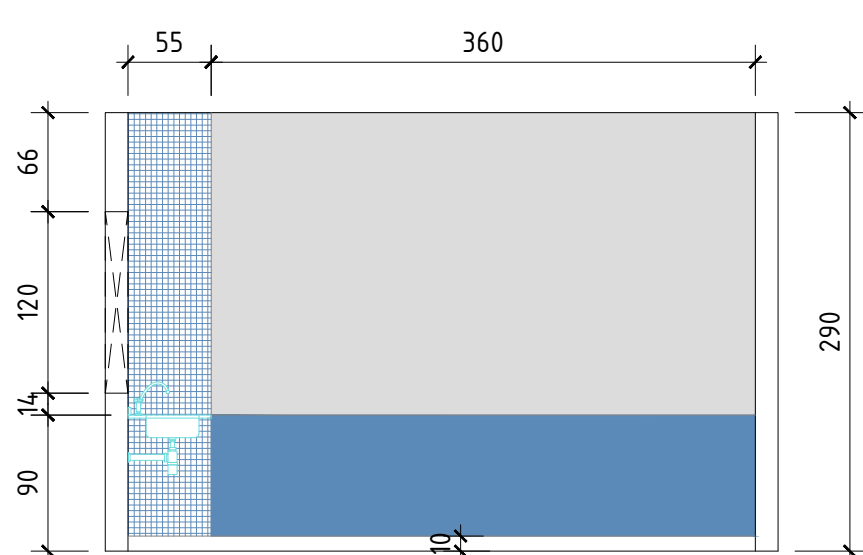

VISTA-4

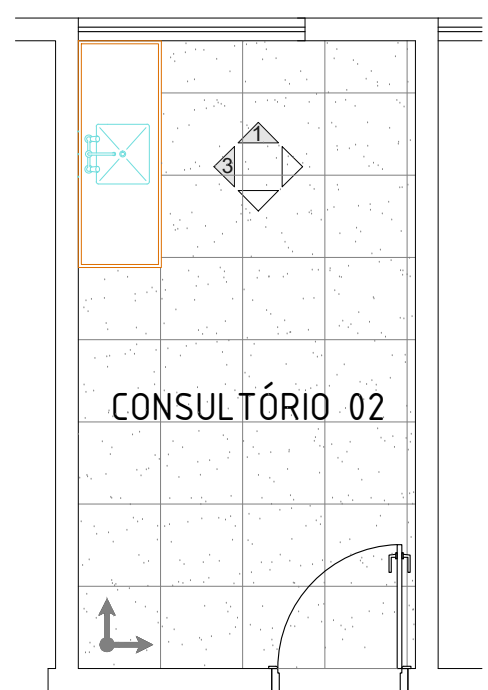

PLANTA BAIXA

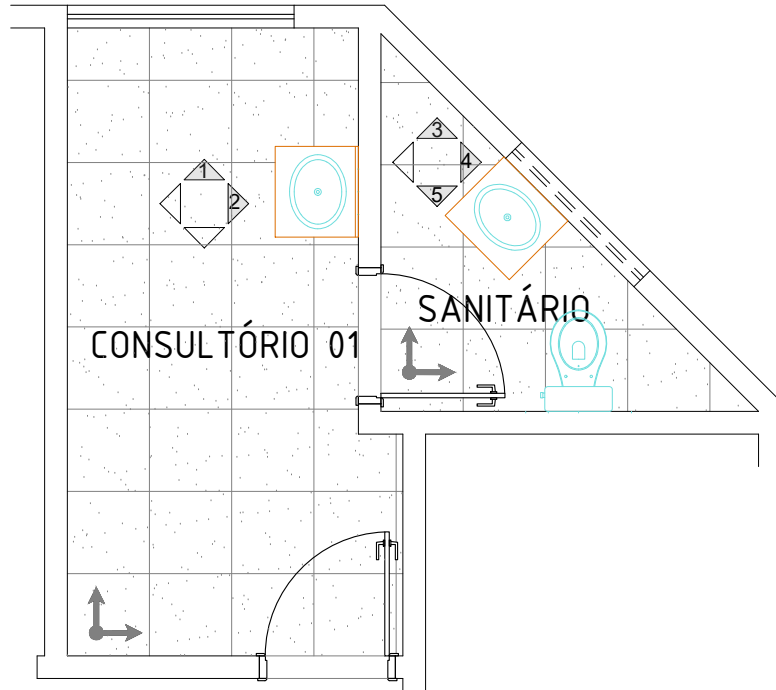

PLANTA BAIXA

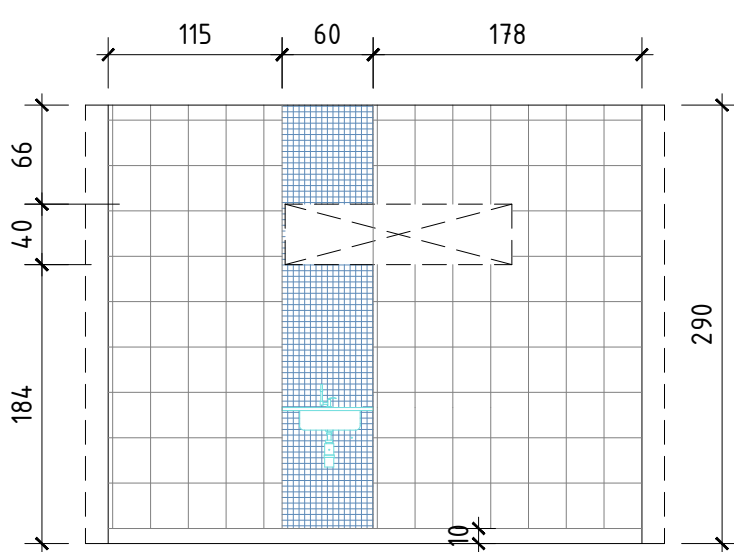

VISTA-3

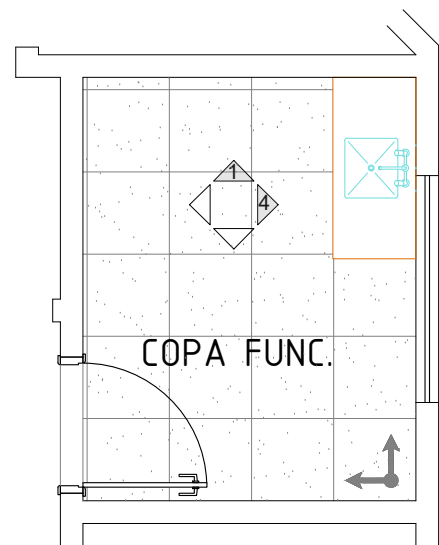

PLANTA BAIXA

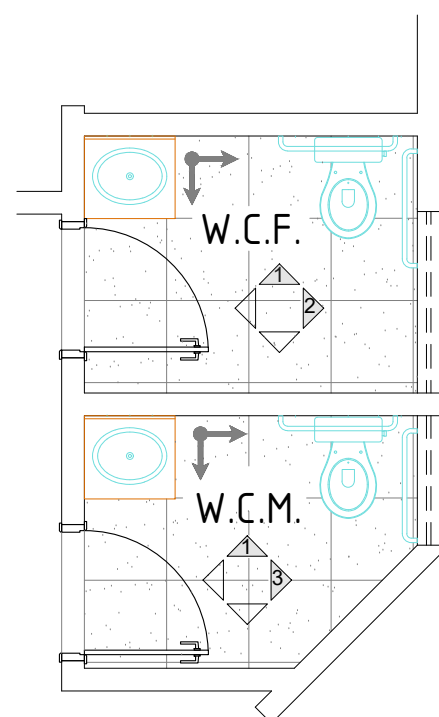

PLANTA BAIXA

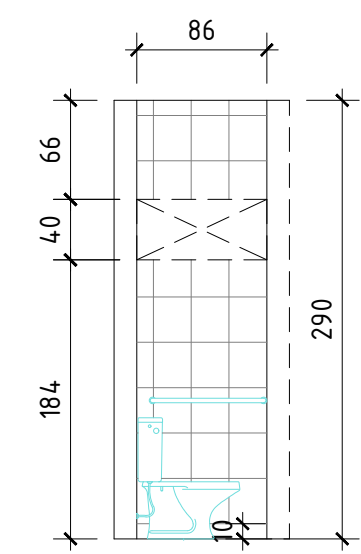

VISTA-3

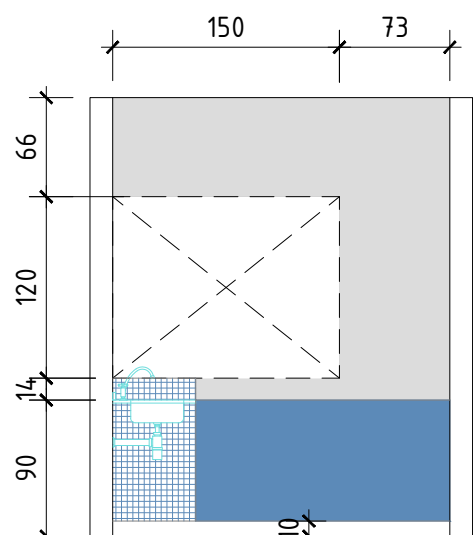

VISTA-1

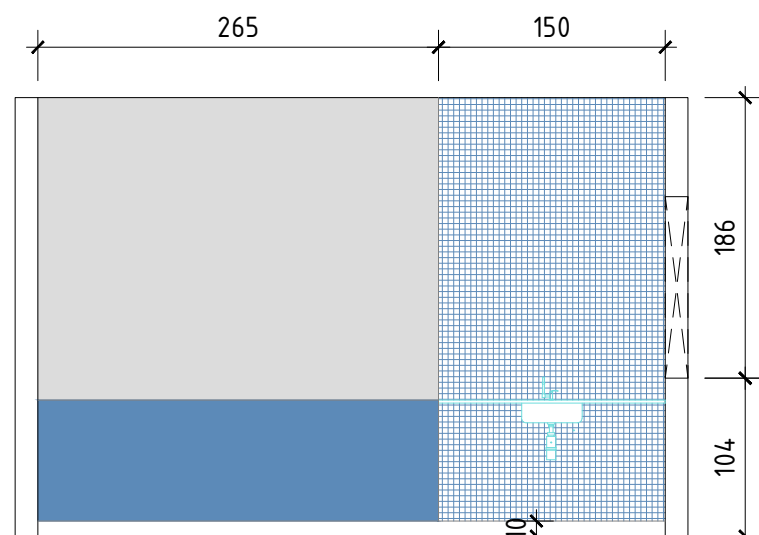

VISTA-3

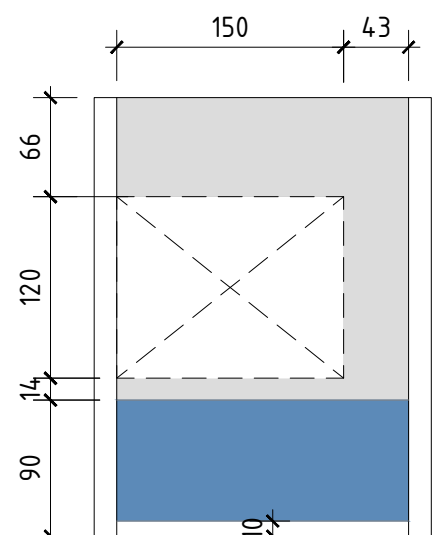

VISTA-1

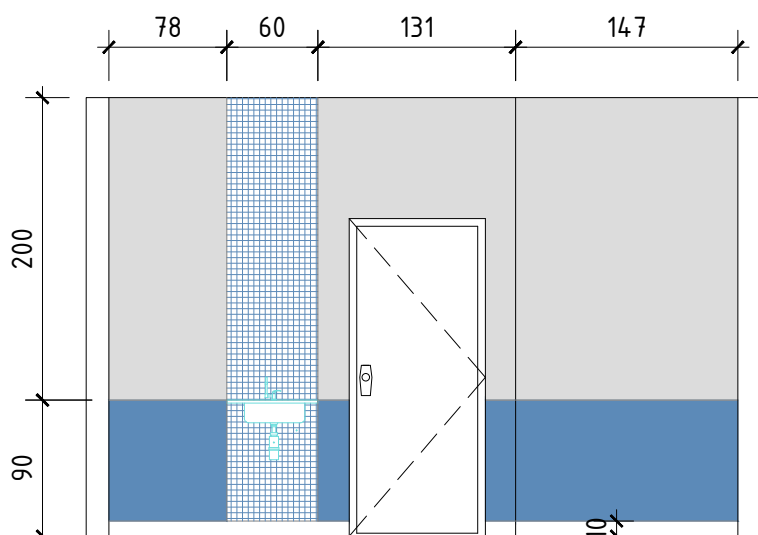

VISTA-2

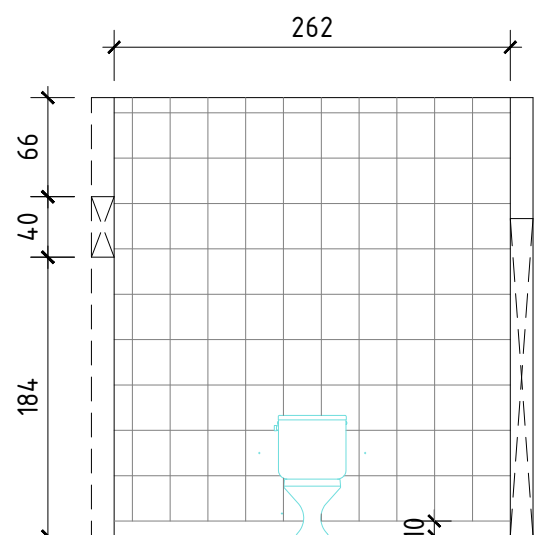

VISTA-5

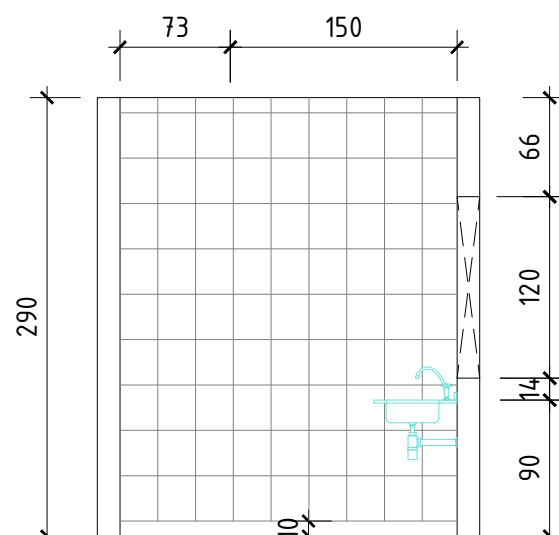

VISTA-1

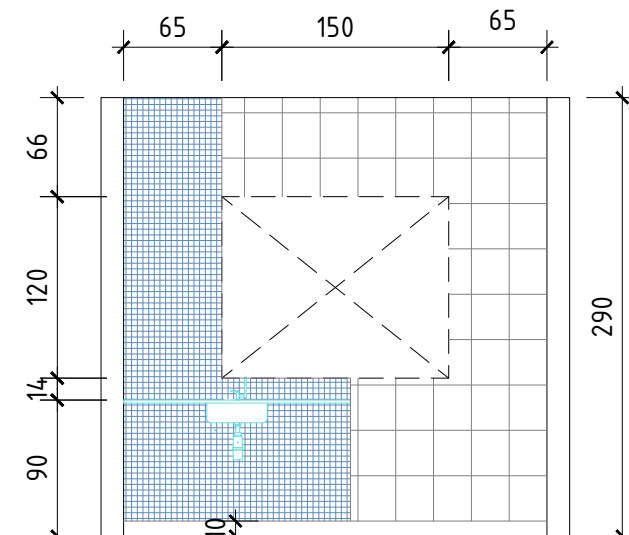

VISTA-4

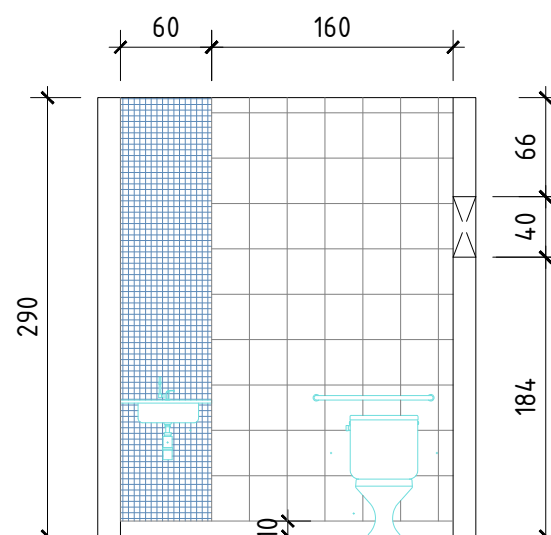

VISTA-1

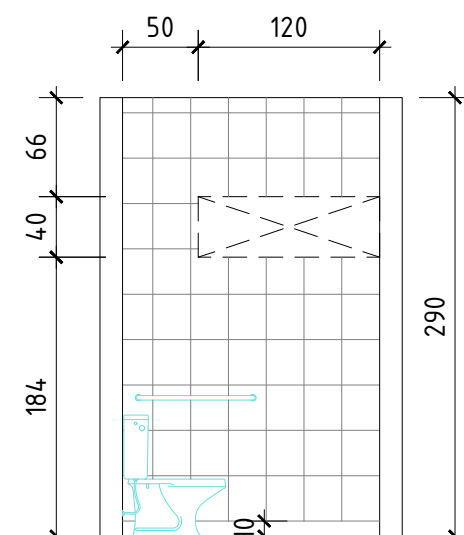

VISTA-2

PROJETO ARQUITETONICO

UNIDADE BÁSICA DE SAÚDE (PROPOSTA)

PREFEITURA MUNICIPAL DE INACIOLÂNDIA

FC

ENGENHARIA & CONSULTORIA EIRELI - ME
CNPJ: 26.435.399/0001-27

RUA C 236, SIN. QUADRA 552, LOTE 11, SALA 011 CEP: 74.290-130
GOIÂNIA - GO

PROPRIETÁRIO:

PREFEITURA MUNICIPAL DE INACIOLÂNDIA-GO

AUTOR DO PROJETO:

Fernando A. Cerqueira Machado
Eng.º CREA-05834143300-BA
CPF: 019.187.394-04

FERNANDO ANTÔNIO CERQUEIRA MACHADO
CREA: 14.056/D-BA

ENDEREÇO:

AV. MARIA LUIZA D'ABADIA, 592, C/ AV. JOSÉ RODRIGUES BARROS
QD. C. LT. 16, CENTRO

CONTEÚDO:

PAGINAÇÃO DE PISOS

ÁREA TOTAL DE CONSTRUÇÃO:
234,49m²

ESCALA:
INDICADA

DATA:
OUTUBRO/2019

REVISÃO:

FOLHA:

1 / 1